

REGIUS Console CS - 2 & CS - 3

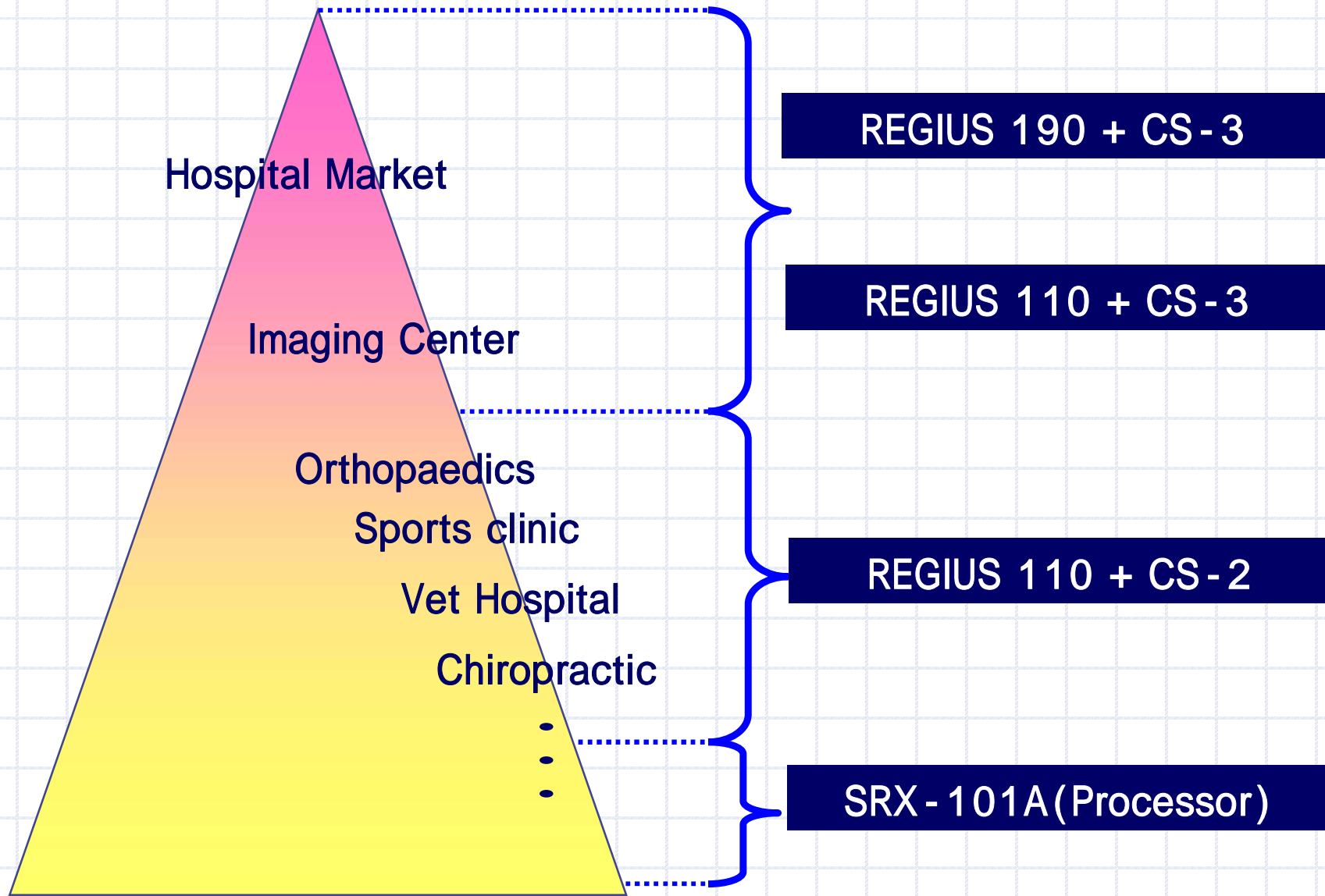

Market Segmentation



REGIUS Console CS - 2

REGIUS

Simple & Smart

The CS - 2 console provides the user with even greater ease and simplicity of operation.



Strong Point

- Easy GUI
- Automatic Body Part Recognition
- Automatic Processing
Parameter Learning Function
- Maximum connection
REGIUS110 / 190 2Units

REGIUS Console
CS - 2

REGIUS Console CS - 2 Easy GUI

REGIUS

Easy GUI

The CS - 2 console allows the user to select the body part to be examined from humanoid icon.

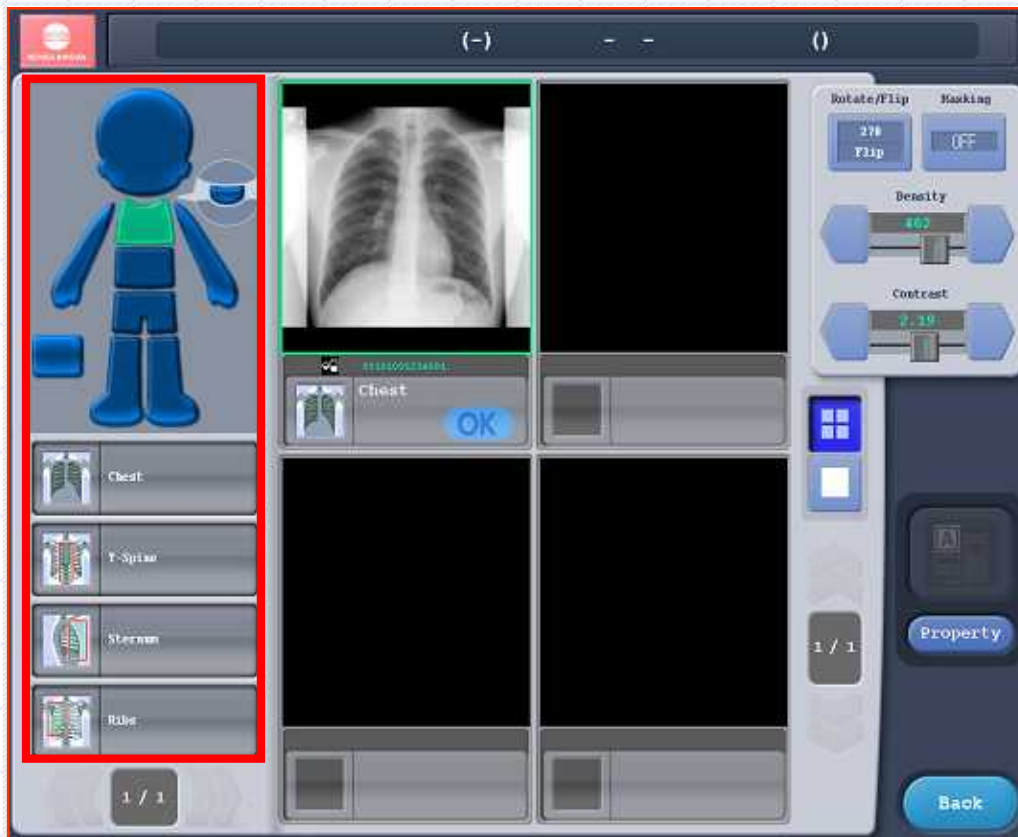

Friendly Console



REGIUS Console CS-2 Workflow

REGIUS

Patient Information



Exam Tag Selection
Image Confirmation

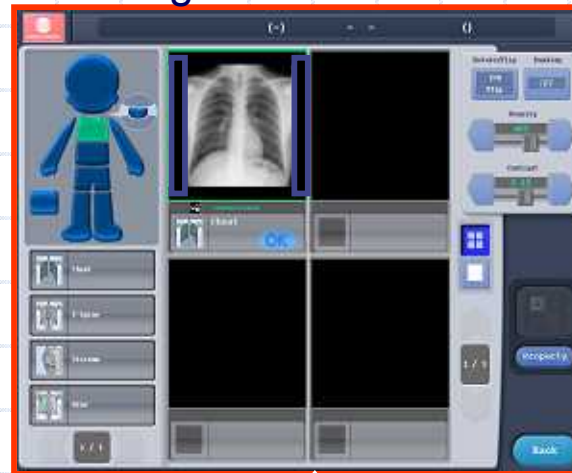

Output Property

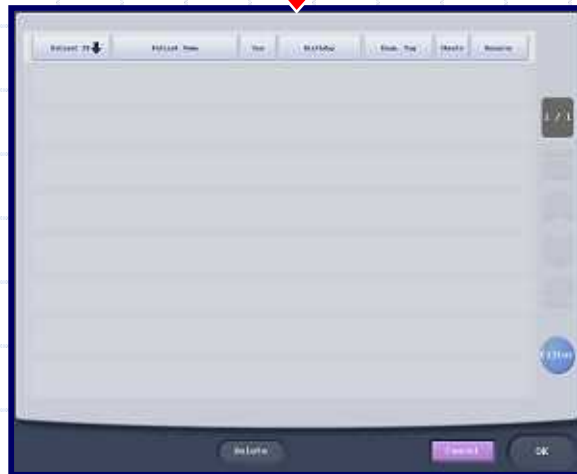
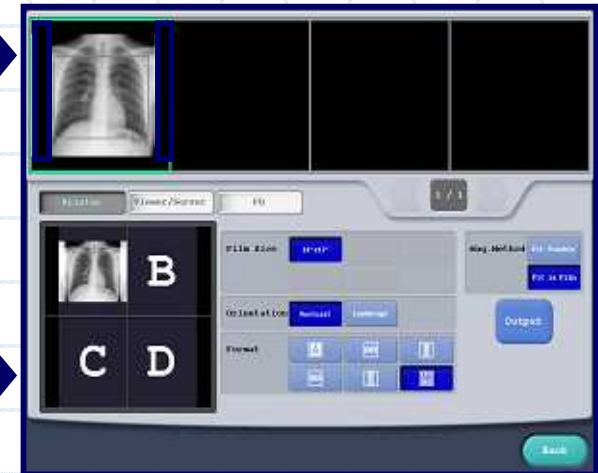

Automatic Body Part Recognition

The CS - 2 console recognizes the body part automatically and apply correct image processing parameters.

P-A

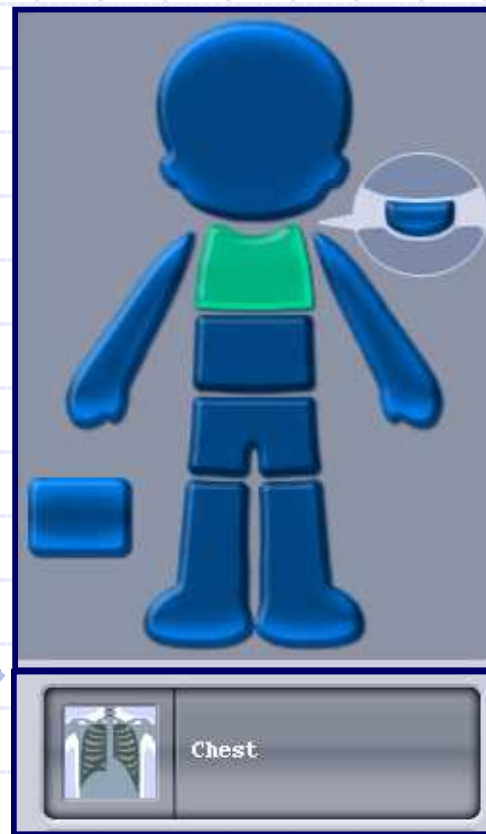
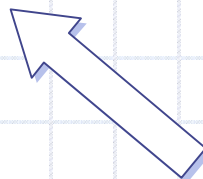
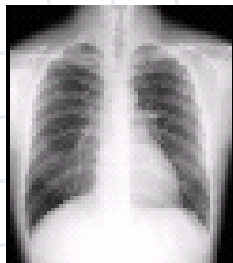

LATERAL

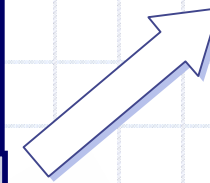

Automatically

REGIUS Console CS - 2

REGIUS

Automatic Processing Parameter Learning Function

The CS - 2 console automatically memorized preferred density and contrast adjustments made by the user.

As a result, The CS - 2 console produces image quality customization that matches user preferences.

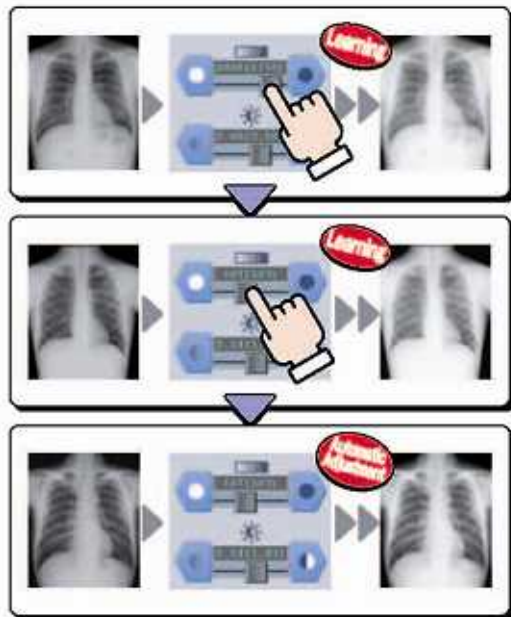

D : +9
C : +5



D : +8
C : -7



D : +7
C : +2



D : +7
C : +5



Your Image is Served



REGIUS Console CS - 2 - Maximum Connection

REGIUS

Connection with CR Reader

One console can control two CR at the maximum.



REGIUS Console
CS - 2

DICOM
NETWORK



REGIUS model 110



REGIUS model 110

REGIUS Console CS - 2 - Maximum Connection

REGIUS

Connection with CR Reader

One console can control two CR at the maximum.



REGIUS Console
CS - 2

DICOM
NETWORK



REGIUS model 110



REGIUS model 190

REGIUS Console CS - 2 - Maximum Connection

REGIUS

Connection with CR Reader

One console can control two CR at the maximum.



REGIUS Console
CS - 2

DICOM
NETWORK



REGIUS model 190



REGIUS model 190

REGIUS Console CS - 3

REGIUS

Professional Model with User Customization

The CS - 3 console provides the user flexibility in system configuration needed to create the ideal workflow.

Strong Point

- Freely Selectable Reader
- Maximum Connection
REGIUS 110/190 16units
- User Tool
- Portable System



REGIUS Console
CS - 3

REGIUS Console CS - 3 Workflow

REGIUS

Registration

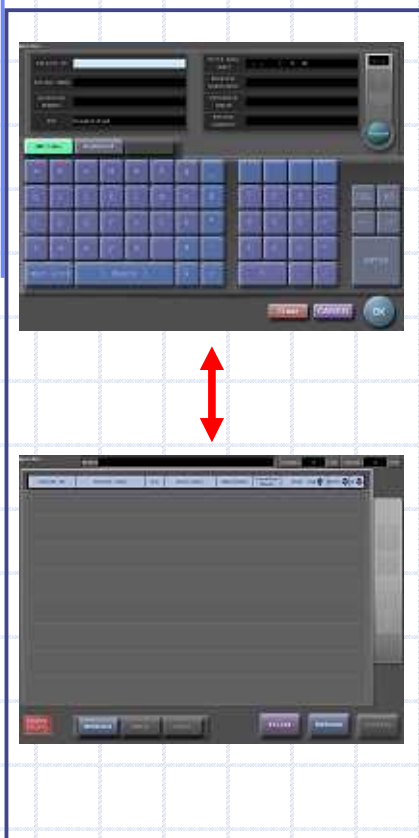

Exam tag election



Image confirmation

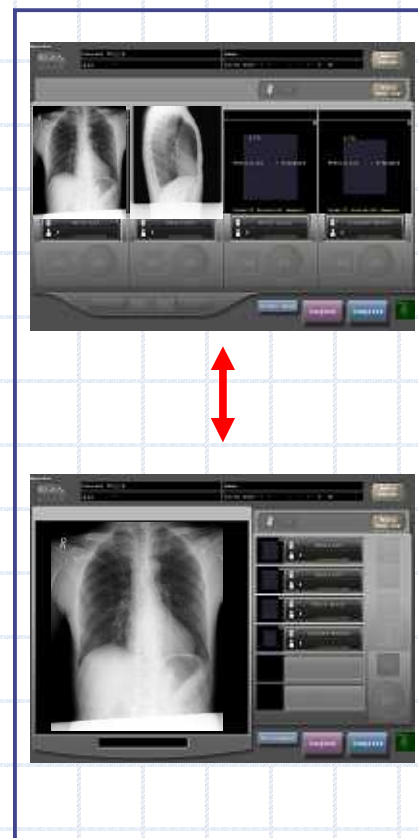

Property
(Image processing)



REGIUS Console CS - 3 Freely Selectable Reader

REGIUS

Any time Any Reader

Image data comes to the Console which has registered the cassette for the exam automatically.



REGIUS Console CS - 3 Freely Selectable Reader

REGIUS

Any time Any Reader

Image data comes to the Console which has registered the cassette for the exam automatically.

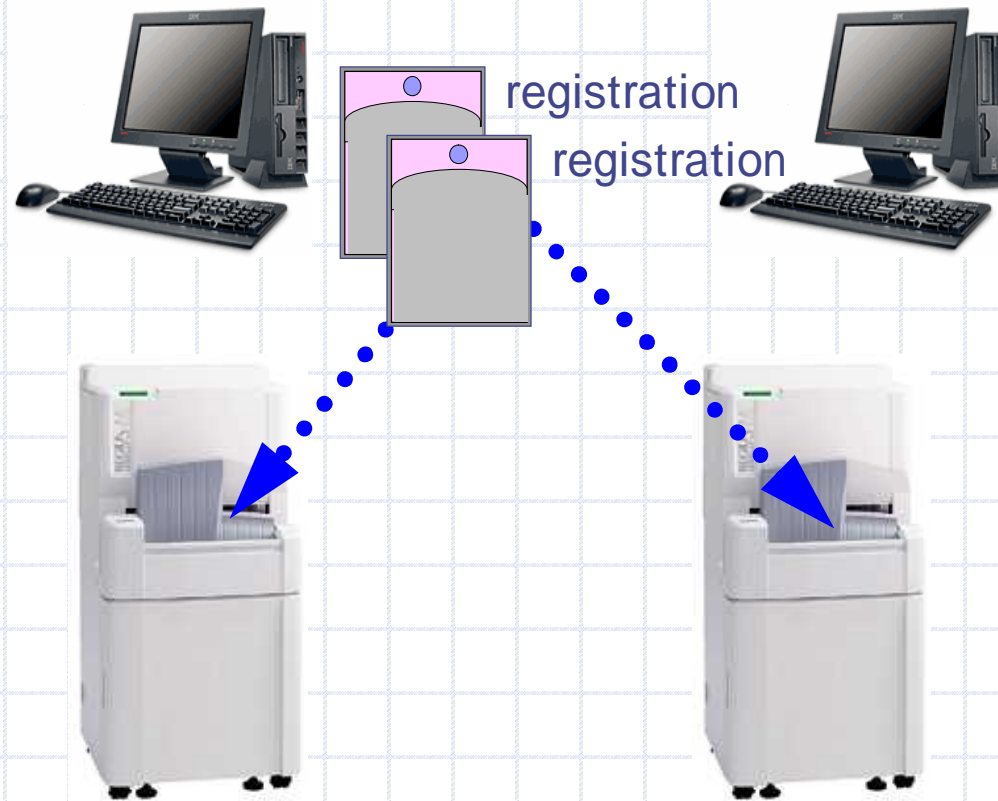

REGIUS Console CS - 3 Freely Selectable Reader

REGIUS

Any time Any Reader

Image data comes to the Console which has registered the cassette for the exam automatically.

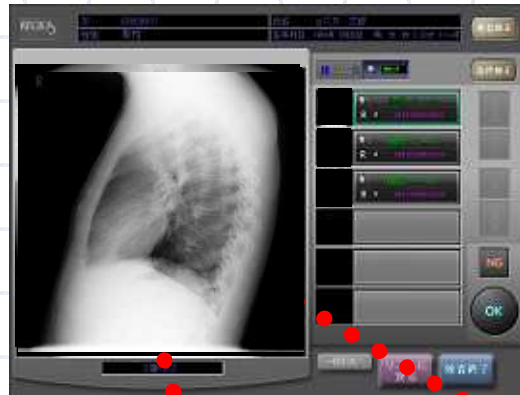

REGIUS Console CS - 3 Freely Selectable Reader

REGIUS

Any time Any Reader

Image data comes to the Console which has registered the cassette for the exam automatically.

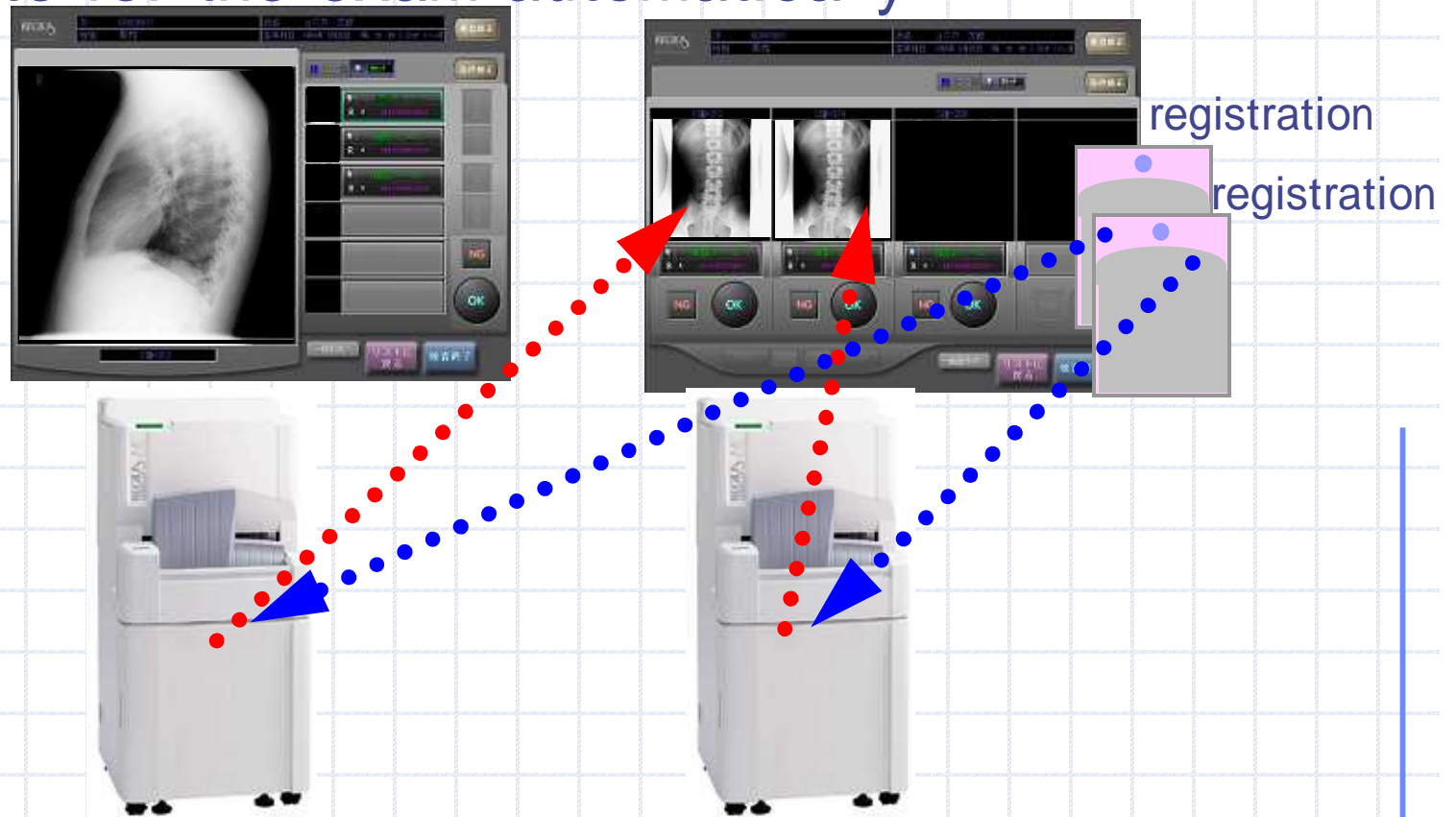

REGIUS Console CS - 3 - Maximum Connection

REGIUS

Connection with CR Reader

One console can control 16 CR at the maximum.



REGIUS Console
CS - 3

DICOM
NETWORK



REGIUS model 190



REGIUS model 190

..... x 16

REGIUS Console CS - 3 User Tool

REGIUS

Professional Model with User Customization

This tool allows the user to modify processing parameter settings, Examination key layout, and other settings with ease.

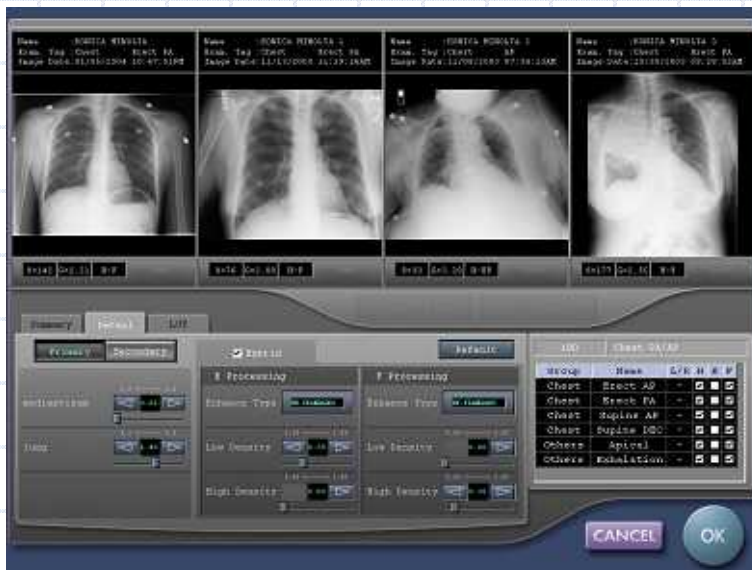

Image Quality Adjustment



Screen Customization

REGIUS Console CS - 3 Portable System

REGIUS

Effective Bedside Examination

This function realizes exact plate registration at bedside exposure and efficient workflow of CR system.

1. Download Examination List from CS - 3

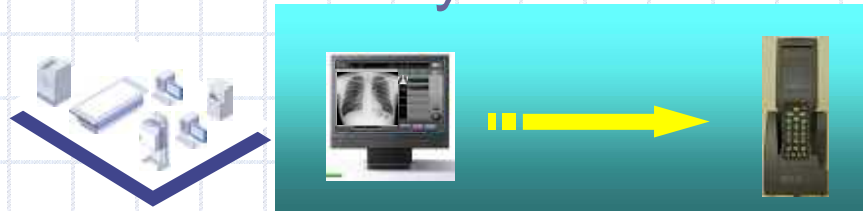

2. Register the Barcode and Exposure

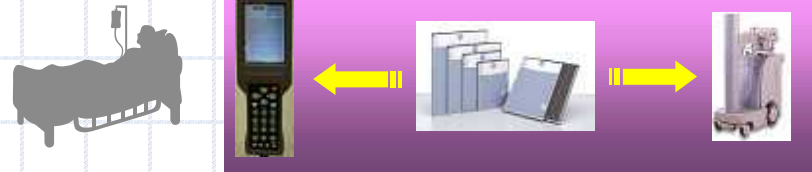

3. Upload the Examination List into CS - 3



4. Insert Cassettes into R - 190



EX. Analog System Workflow

←→ The flow of development

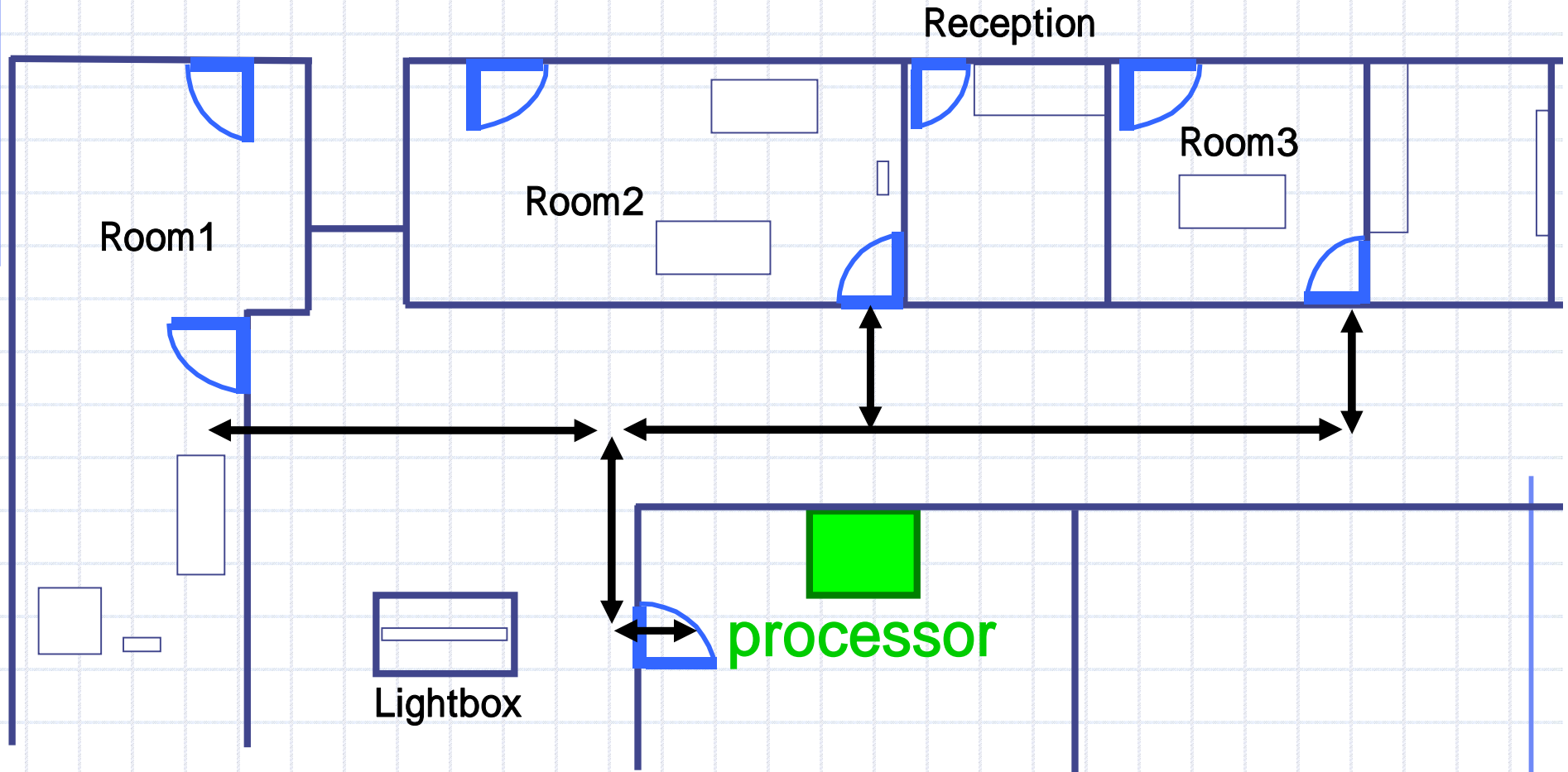

EX. REGIUS System Workflow - 1

REGIUS

←→ The flow of development

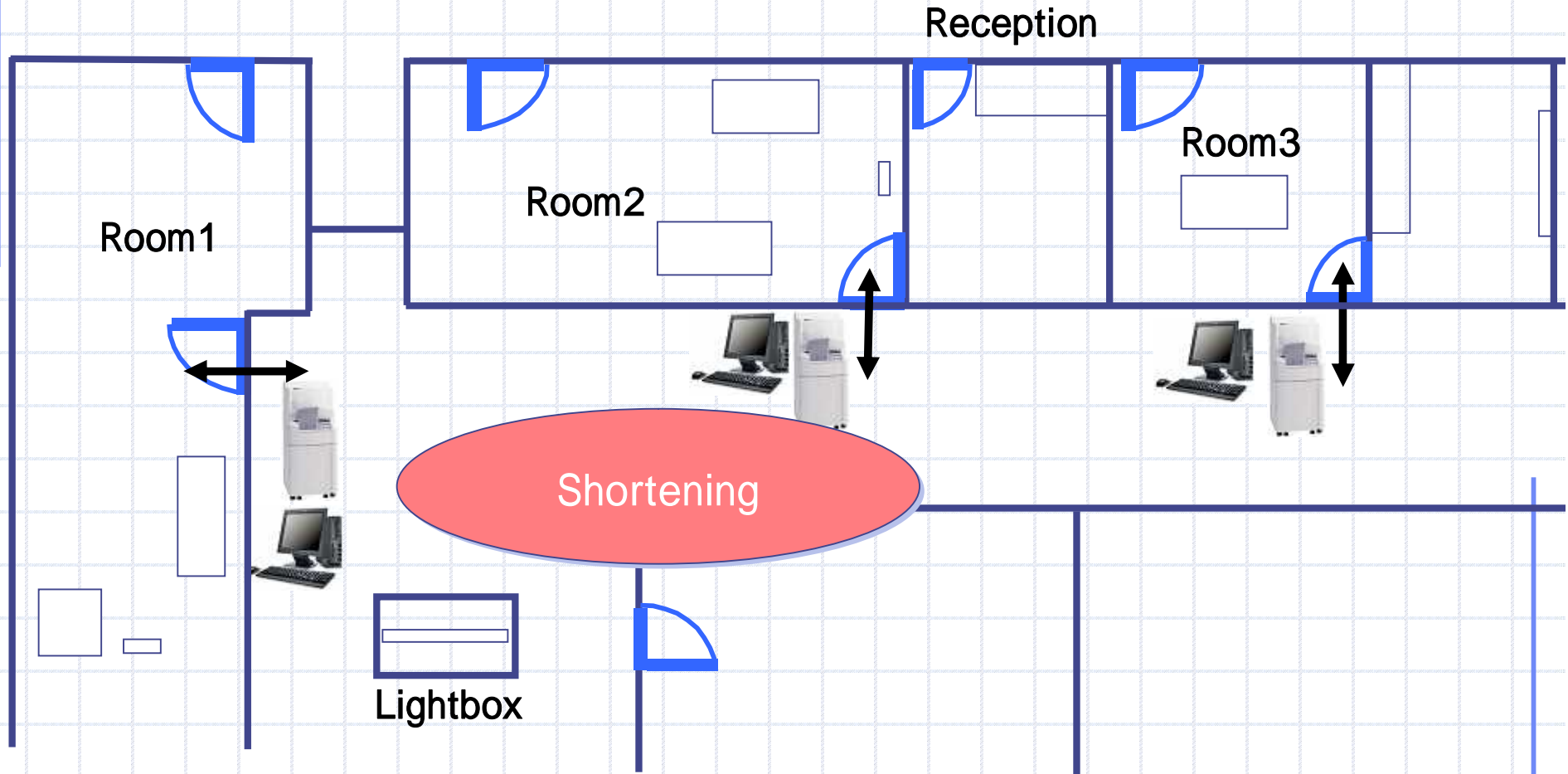

REGIUS produces dramatic results

EX. REGIUS System Workflow - 2

REGIUS

←→ The flow of development

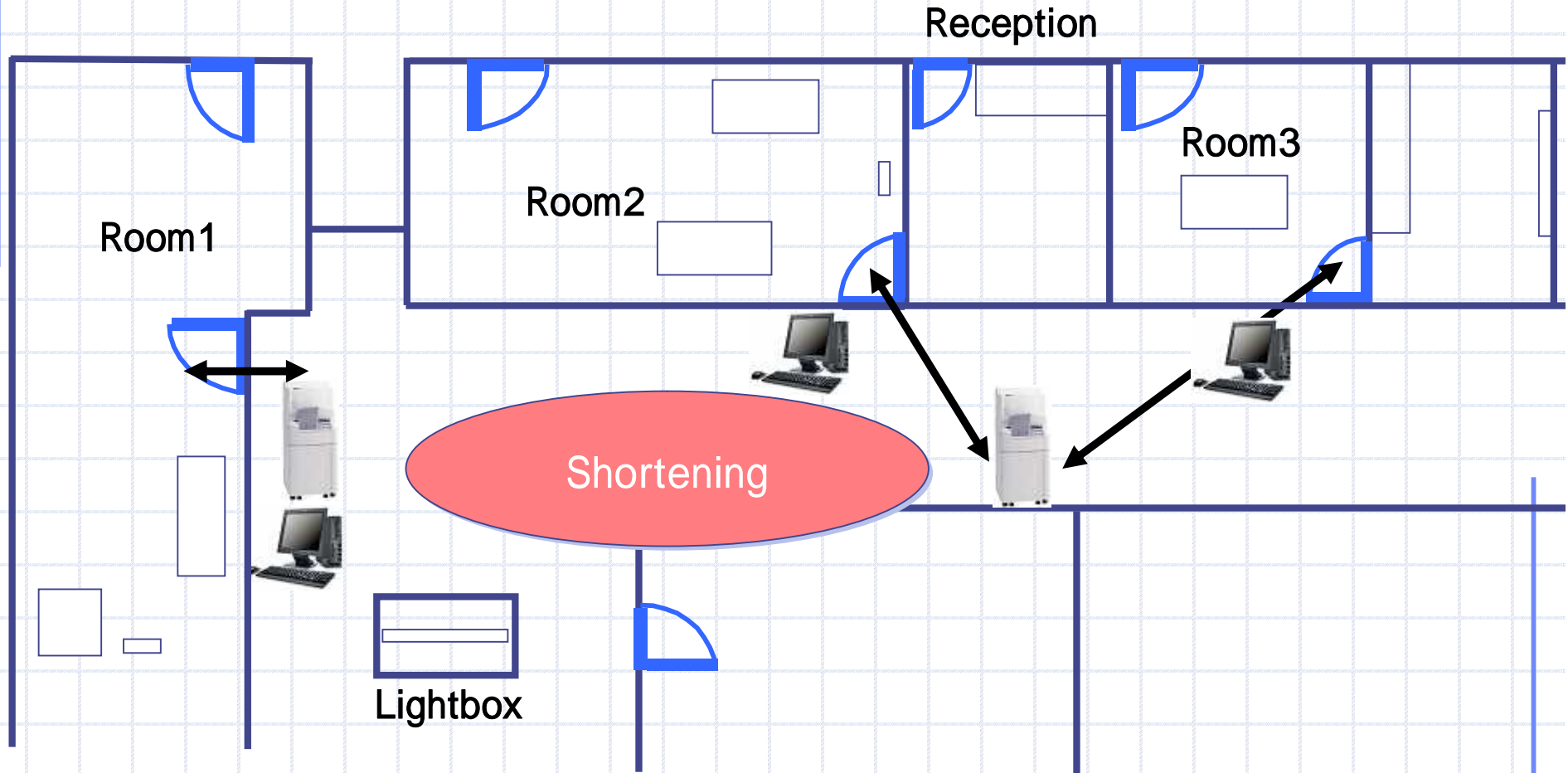

REGIUS produces dramatic results

EX. REGIUS System Workflow - 3

REGIUS

←→ The flow of development

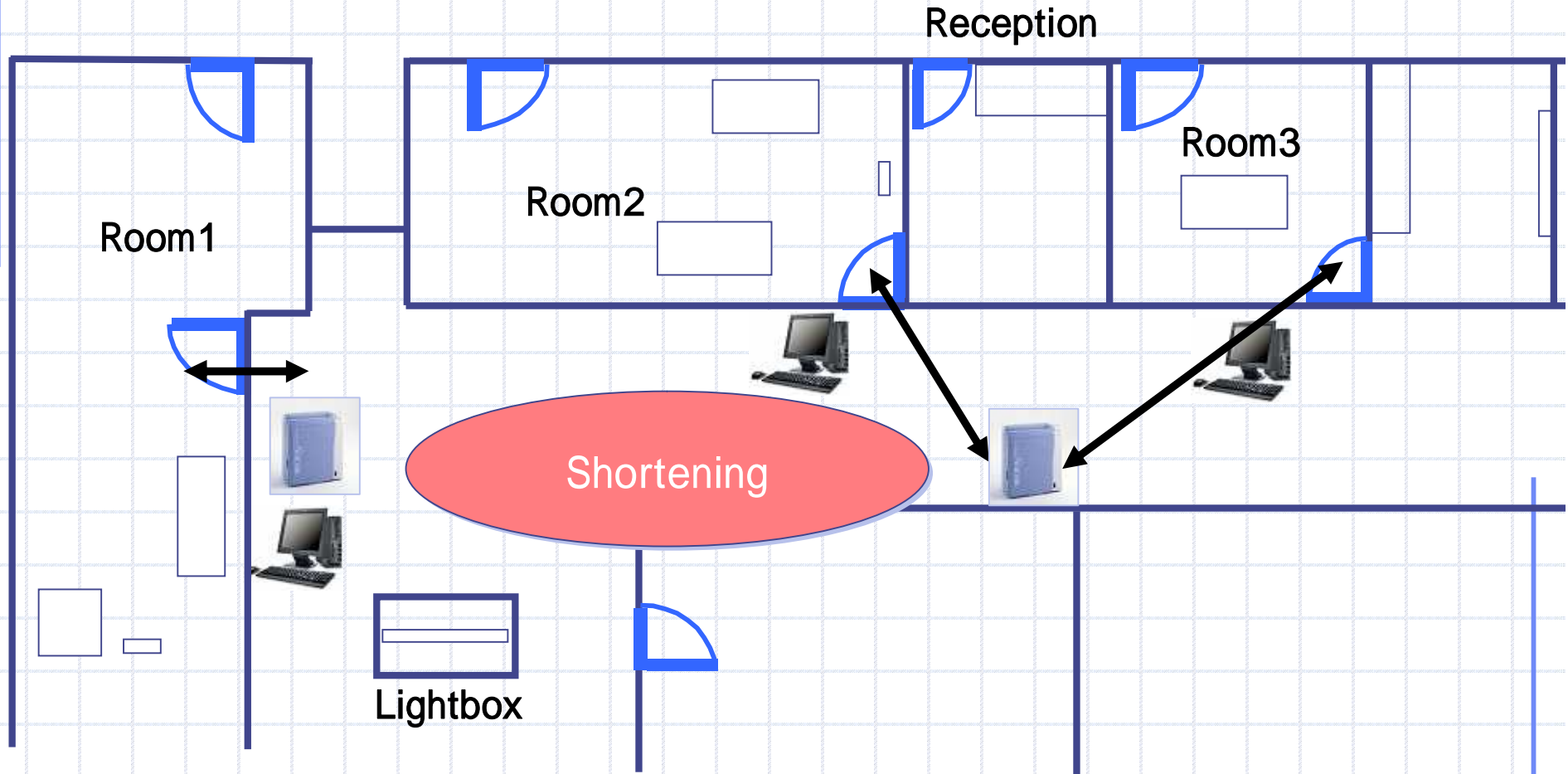

REGIUS produces dramatic results

Main Competitors CR

Konica Minolta

Fuji

AGFA

Carestream Health

Large system



REGIUS190



Profect CS



CR 85X



CR 975

Middle system



REGIUS190



REGIUS110



Profect One



Profect CS



CR 35X



DirectView Elite

Compact system



REGIUS110



FCR XL -



FCR XL -



CR 30X



Point of Care CR

